

# Test Your Vocabulary Skills

## Family Matters 2

**Meet Phil and his family:**

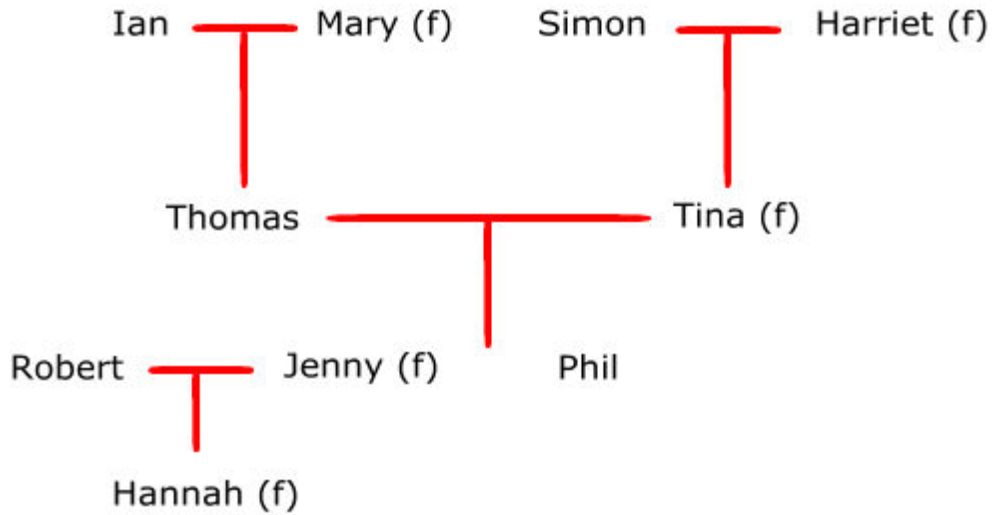

**Look carefully at Phil's family tree and complete these sentences:**

1. Tina is Phil's \_\_\_\_\_
2. Jenny is Phil's \_\_\_\_\_
3. Hannah is Phil's \_\_\_\_\_
4. Thomas is Phil's \_\_\_\_\_
5. Simon is Phil's \_\_\_\_\_
6. Harriet is Phil's \_\_\_\_\_
7. Robert is Phil's \_\_\_\_\_
8. Phil is Thomas and Tina's \_\_\_\_\_
9. Phil is Hannah's \_\_\_\_\_
10. Phil is Jenny's \_\_\_\_\_
11. Phil is Ian and Mary's \_\_\_\_\_
12. Phil is Robert's \_\_\_\_\_

This worksheet can be photocopied and used without charge

<https://purlandtraining.com/>

# Test Your Vocabulary Skills

## Family Matters 2

### **Answers:**

1. Tina is Phil's **mum (or mother)**
2. Jenny is Phil's **sister**
3. Hannah is Phil's **niece**
4. Thomas is Phil's **dad (or father)**
5. Simon is Phil's **grandad (or grandfather)**
6. Harriet is Phil's **grandma (or grandmother)**
7. Robert is Phil's **brother-in-law**
8. Phil is Thomas and Tina's **son**
9. Phil is Hannah's **uncle**
10. Phil is Jenny's **brother**
11. Phil is Ian and Mary's **grandson**
12. Phil is Robert's **brother-in-law**